

FIRST FLOOR PLAN

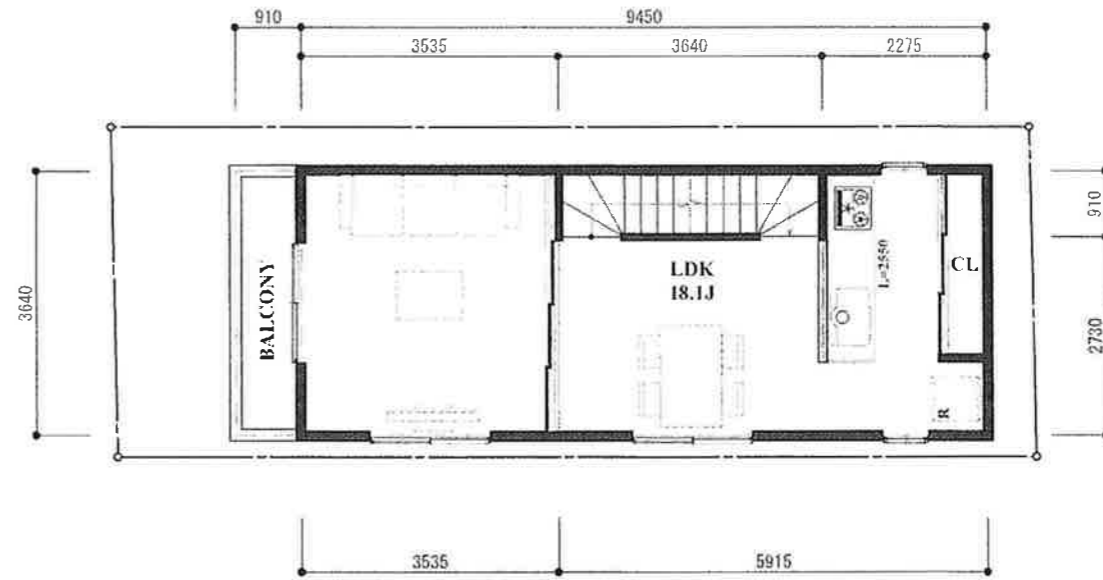

SECOND FLOOR PLAN

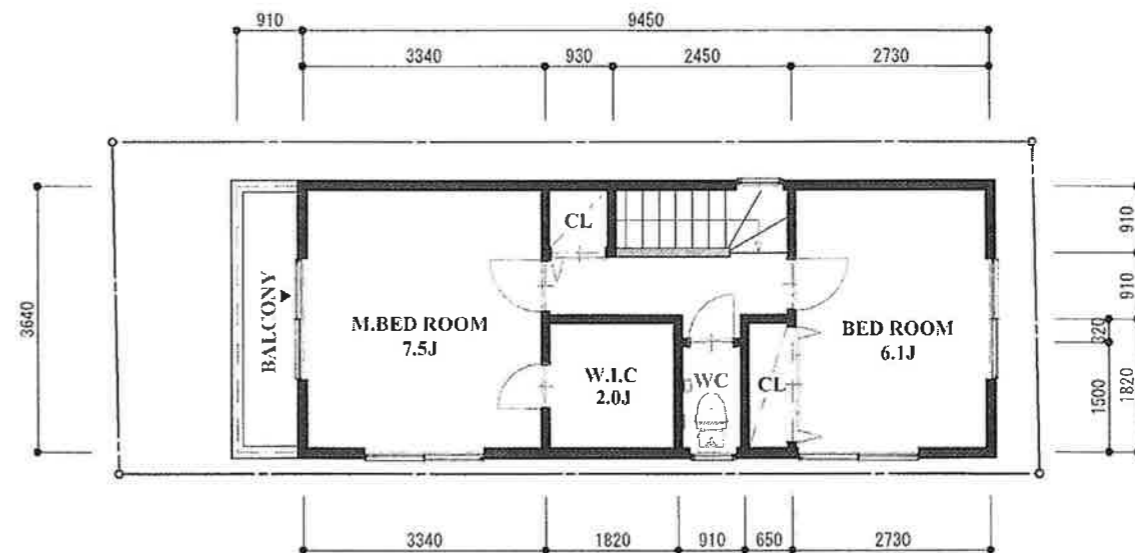

THIRD FLOOR PLAN

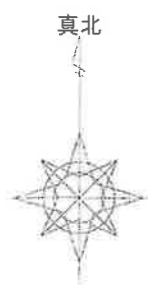

敷地面積 : 57.49 m²
 建築面積 : 34.39 m² 59.82% < 60.0%
 容積対象面積 : 94.78 m² 164.87% < 180.0%

1F AREA : 26.00m²
 2F AREA : 34.39m²
 3F AREA : 34.39m²
 TOTAL : 94.78m² (28.67坪)

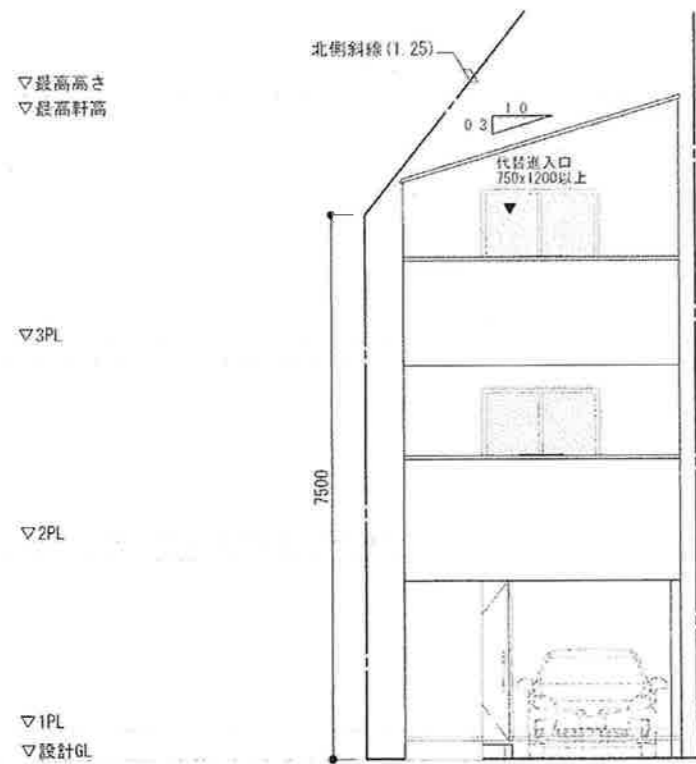

WEST ELEVATION

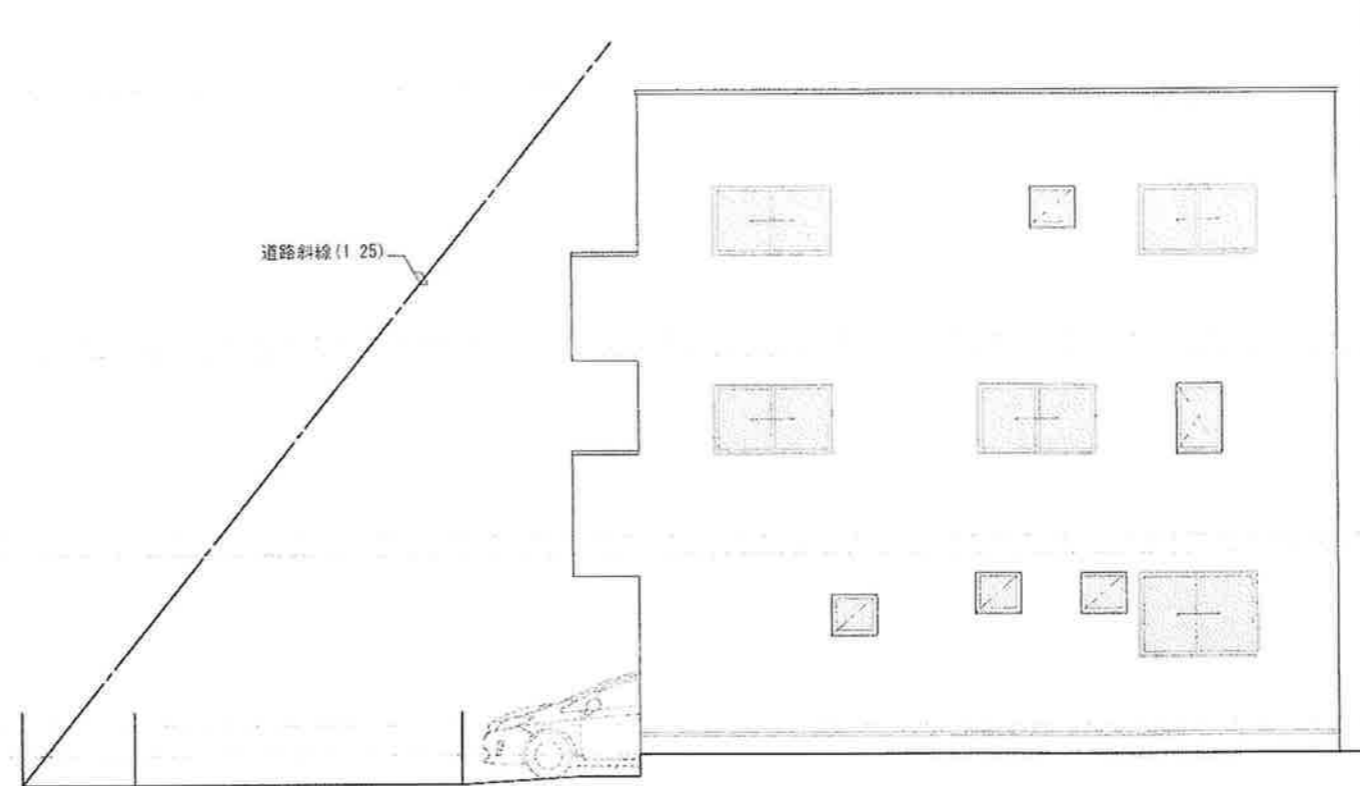

SOUTH ELEVATION

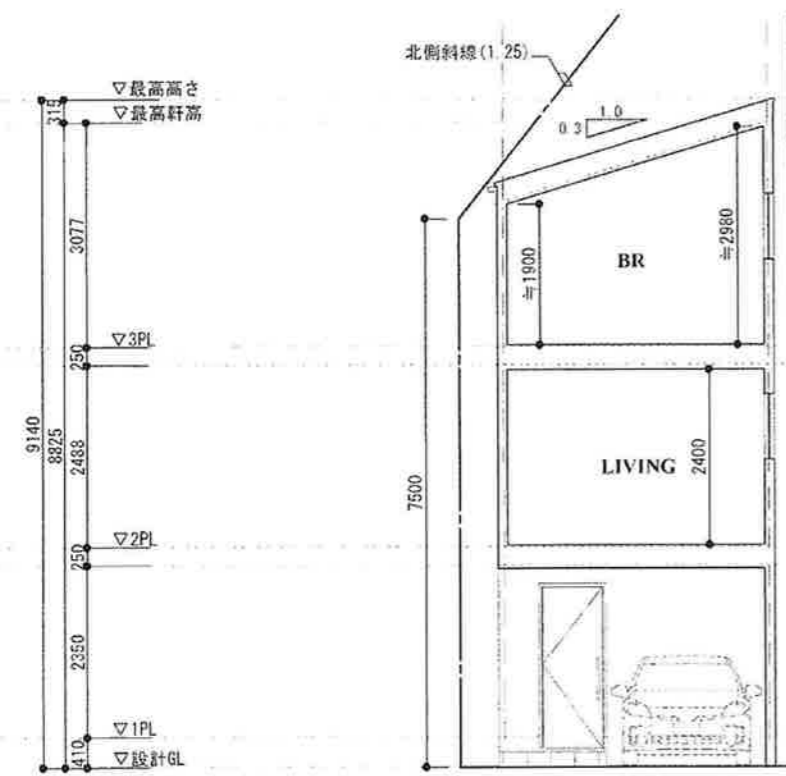

E-W SECTION

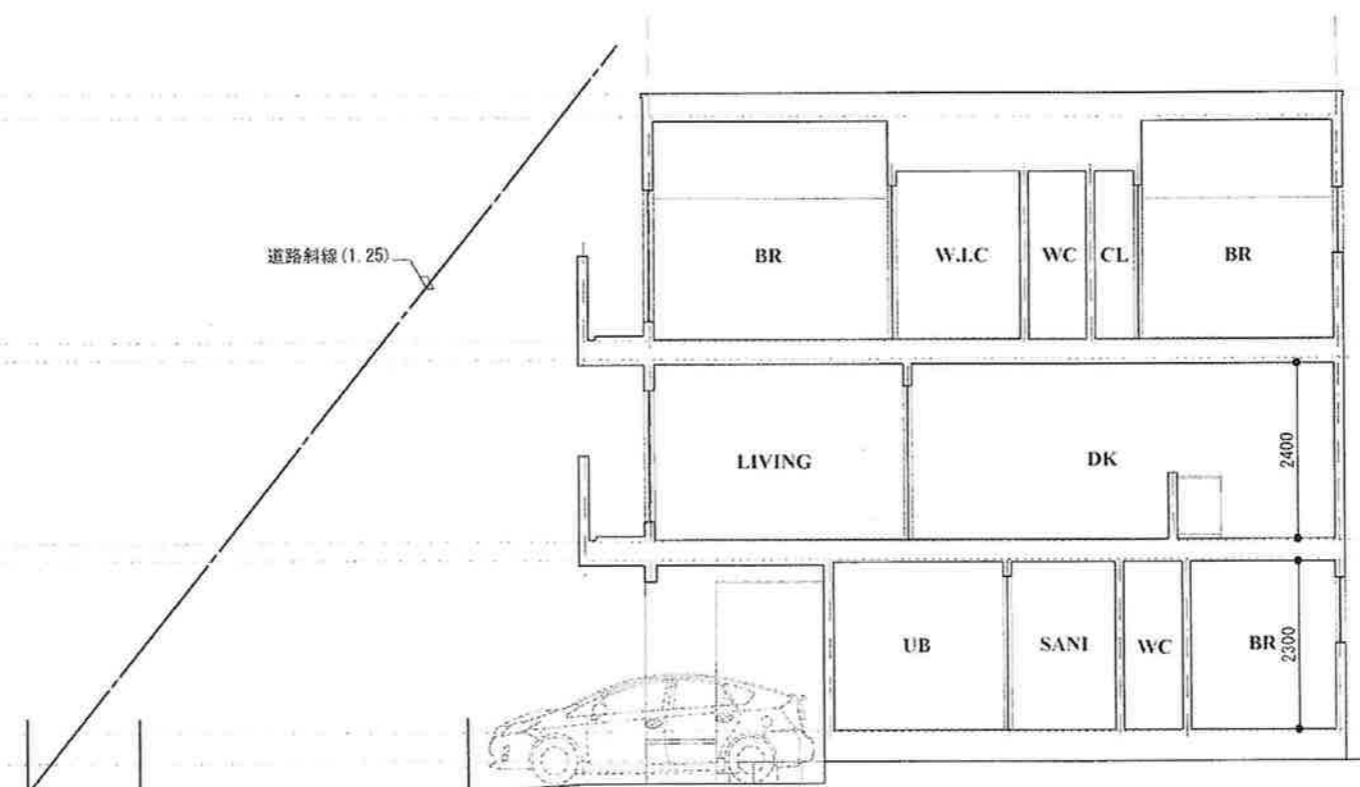

S-N SECTION